

# KARIBAN

**REFERENCE :** K6138

**SIZES :** S\_M\_L\_XL\_XXL\_3XL

**COMPOSITION :**

Main fabric : Rinse Cotton / Elastane denim 99/1 - 11.50 OZ  
99%cotton / 1%elastane

Lining : Polyester sherpa - 270 For body lining 100%polyester

Lining 2 : Polyester taffeta 210T - 60 For sleeve lining 100%  
polyester

Wad 1 : Polyester polyfil - 90 For sleeve lining 100%polyester

**WEIGHT :**

Main fabric : 390 gsm

Lining : 270 gsm

Lining 2 : 60 gsm

Wad 1 : 90 gsm

**TECHNICAL DETAIL :**

Rinse

**ARTICLE WEIGHT :**

1157 gr/pc

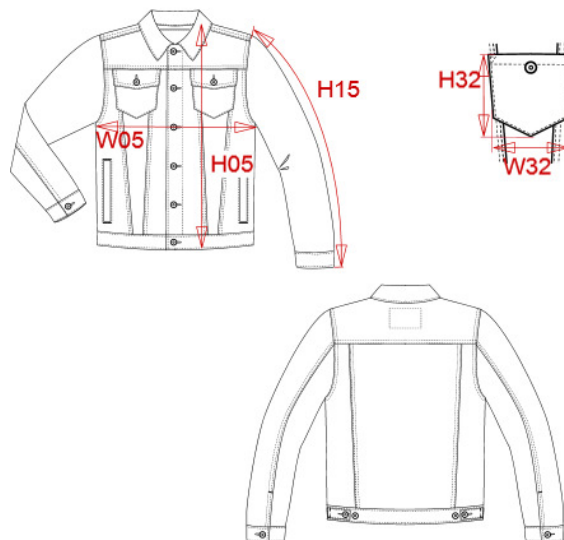

DESCRIPTION
<b>Français :</b> Veste denim doublée sherpa homme
<b>English :</b> Men's sherpa-lined denim jacket
<b>Nederlands :</b> Herenjas van denim met sherpavoering
<b>Deutsch :</b> Herren-Jeansjacke mit Sherpa-Futter
<b>Español :</b> Cazadora vaquera forro sherpa de hombre
<b>Italiano :</b> Giacca denim foderata in sherpa uomo
<b>Português :</b> Blusão de ganga de homem com forro em sherpa

COLORS	PANTONE SERIGRAPHIE
Blue rinse	-

MEASUREMENT						
Description	S	M	L	XL	XXL	3XL
<b>H05 (M)</b> Hauteur totale / Total height	62,50	64,50	66,50	68,50	70,50	72,50
<b>W05 (M)</b> 1/2 largeur poitrine à 1.5cm de l'emmanchure / 1/2 chest width at 1.5cm below armhole	53	56	59	62	65	68
<b>H15L (M)</b> Longueur manche longue / Long sleeve length	66	67	68	69	70	71
<b>H32 (M)</b> Hauteur poche devant / Front pocket height	11	11,50	12	12,50	13	13,50
<b>W32 (M)</b> Largeur poche devant / Front pocket width	10,50	11	11,50	12	12,50	13

CARE LABEL

PACKING	
Box	10 pcs / box S-M => L:60cm W:40cm H:25cm GW:11.27kg NW:10.30kg L-3XL => L:60cm W:40cm H:30cm GW:11.35kg NW:10.35kg